

Map No. 900-077-03-47.1  
 30,633 S.F.  
 2-60

Old Fish Cove Road

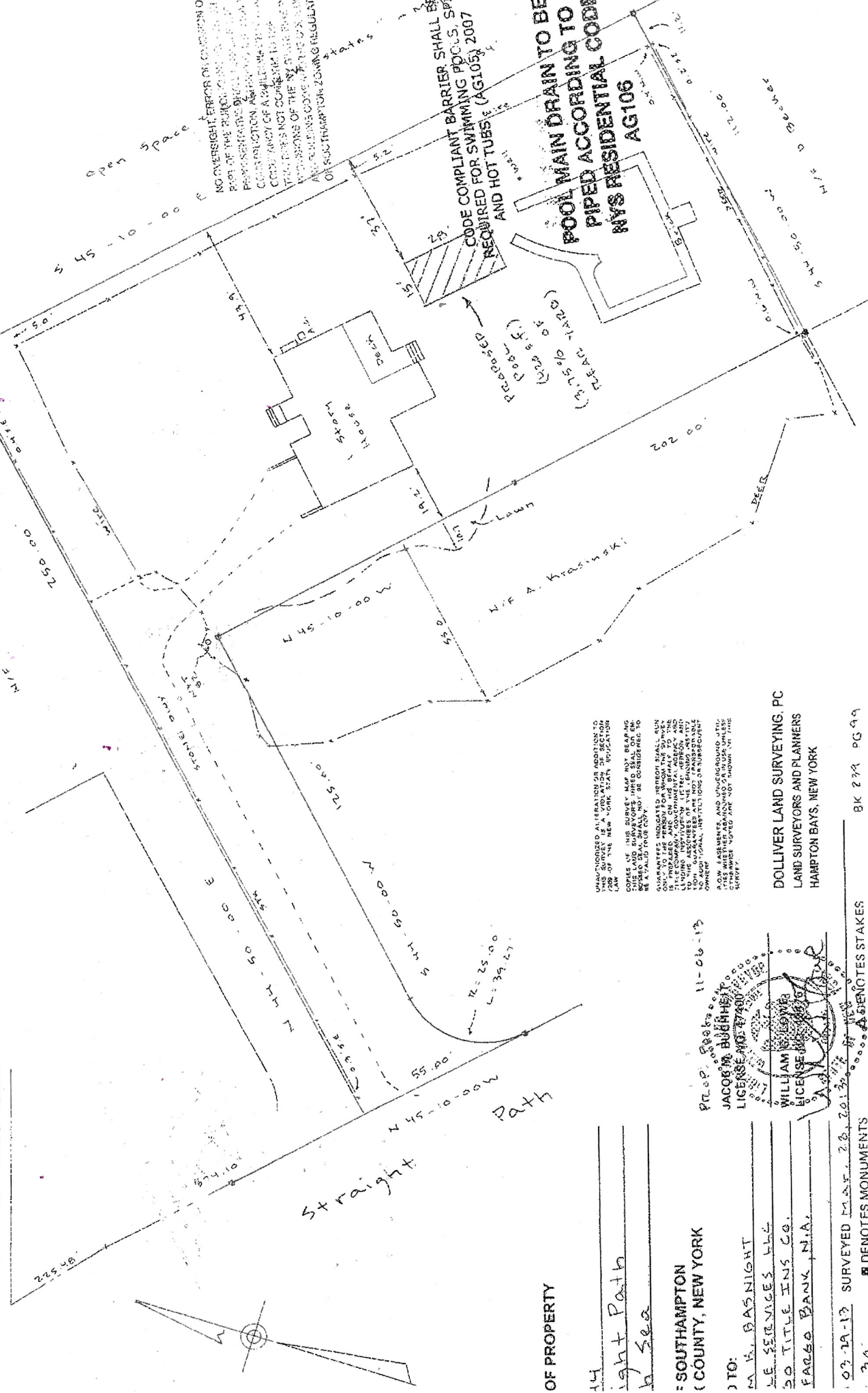

UNAUTHORIZED ALTERATION OR ADDITION TO THIS SURVEY IS A VIOLATION OF SECTION 1309 OF THE NEW YORK STATE EVIDENCE LAW. COPIES OF THIS SURVEY MAP NOT BEARING THIS LAND SURVEYORS' LICENSE NO. 20130 IN THE UPPER LEFT CORNER SHALL BE CONSIDERED TO BE INVALID TRUE COPIES. SURVEYING NOTES INDICATED HEREON SHALL RUN IN PARALLEL AND ON THE BEHALF TO THE SURVEYOR'S OFFICE. THIS SURVEY MAP IS THE PROPERTY OF THE ASSOCIATES OF THE EVIDENCE SURVEYORS AND IS NOT TO BE REPRODUCED OR TRANSMITTED IN ANY FORM OR BY ANY MEANS, ELECTRONIC OR MECHANICAL, INCLUDING PHOTOCOPYING, RECORDING, OR BY ANY INFORMATION STORAGE AND RETRIEVAL SYSTEM, WITHOUT THE WRITTEN PERMISSION OF THE SURVEYOR. THIS SURVEY MAP IS NOT TO BE USED FOR ANY OTHER PURPOSES UNLESS OTHERWISE NOTED AND NOT SHOWN ON THIS SURVEY.

DOLLIVER LAND SURVEYING, PC  
 LAND SURVEYORS AND PLANNERS  
 HAMPTON BAYS, NEW YORK

PLAT BOOKS 11-06-13  
 JACOB M. BURNETT  
 LICENSE NO. 27400  
 WILLIAM J. BURNETT  
 LICENSE NO. 27401

OF PROPERTY

14  
 Right Path  
 to sea  
 SOUTHAMPTON  
 (COUNTY, NEW YORK)  
 TO:  
 M. W. BASNIGHT  
 LE SERVICES LLC  
 50 TITLE INS CO.  
 FARGO BANK, N.A.  
 03-2A-13 SURVEYED MAR. 20, 2013  
 30 DENOTES MONUMENTS

BK 274 PG 99