

DISTRICT 900
SECTION 022.00
BLOCK 01.00
PARCEL 50.001

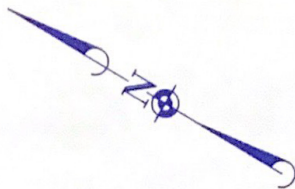

FOURTEEN HILLS COURT

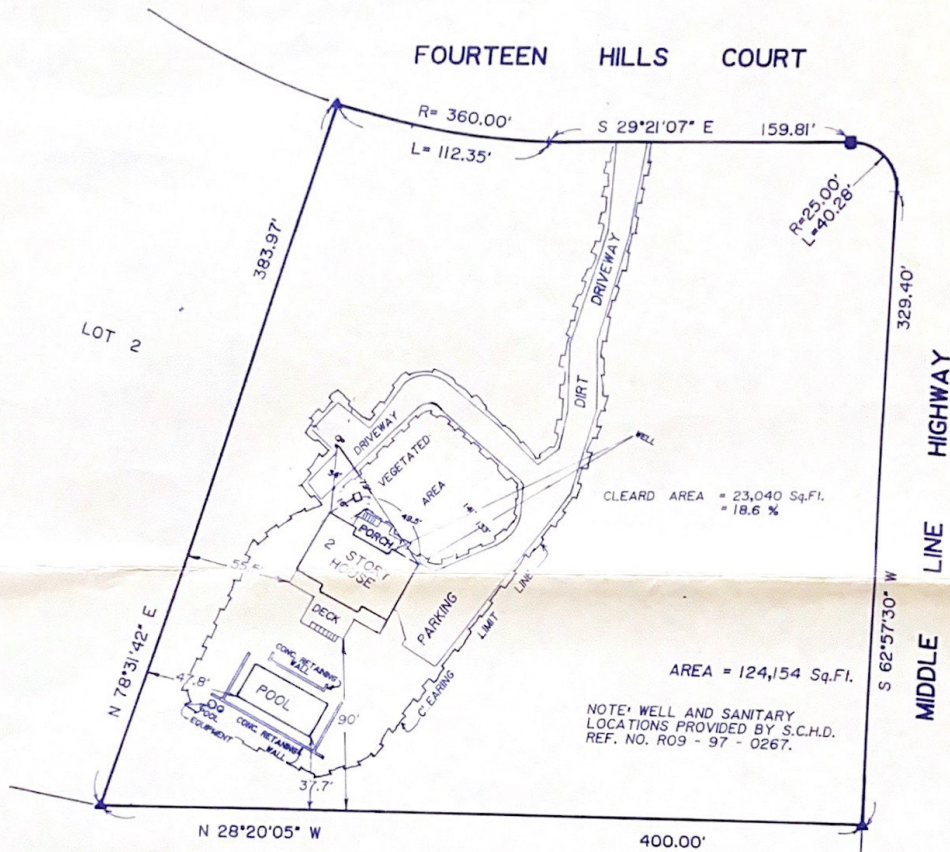

CLEAR AREA = 23,040 Sq.Ft.
= 18.6 %

AREA = 124,154 Sq.Ft.

NOTE: WELL AND SANITARY
LOCATIONS PROVIDED BY S.C.H.D.
REF. NO. R09 - 97 - 0267.

N 28°20'05" W 400.00'

TOWN OF SOUTHAMPTON

CERTIFIED TO EDWIN SCHALLERT
CHICAGO TITLE INS. CO.
CITIBANK, N.A.

UNAUTHORIZED ALTERATION OR ADDITION TO
A SURVEY MAP BEARING A LICENSED LAND
SURVEYOR'S SEAL IS A VIOLATION OF SECTION
7209, SUB-DIVISION 2, OF THE NEW YORK
EDUCATION LAW.
COPIES OF THIS SURVEY MAP NOT BEARING THE
LAND SURVEYOR'S GREEN INKED SEAL OR EMBOSSED
SEAL SHALL NOT BE CONSIDERED TO BE A VALID
TRUE COPY.
CERTIFICATIONS INDICATED HEREON SIGNIFY THAT
THIS SURVEY WAS PREPARED IN ACCORDANCE WITH
THE EXISTING CODE OF PRACTICE FOR LAND SURVEYS
ADOPTED BY THE NEW YORK STATE ASSOCIATION OF
PROFESSIONAL LAND SURVEYORS. SAID CERTIFICATIONS
SHALL RUN ONLY TO THE PERSON FOR WHOM THE
SURVEY IS PREPARED, AND ON HIS BEHALF TO THE
FIRM, COMPANY, GOVERNMENTAL AGENCY AND LENDING
INSTITUTION LISTED HEREON, AND TO THE ASSIGNEES
OF THE LENDING INSTITUTION. CERTIFICATIONS ARE NOT
TRANSFERABLE TO ADDITIONAL INSTITUTIONS OR
SUBSEQUENT OWNERS.

MAP OF LOT No. 1
SUBDIVISION MAP OF
FOURTEEN HILLS
MAP NO. 8390 FILED SEPT. 9, 1987
FOR
EDWIN SCHALLERT
SITUATE
NOYACK

REVISED SEPT. 24, 1998(FINAL)
REVISED SEPT. 1, 1998 (UPDATE)
SURVEYED NOV. 6, 1996

PROFESSIONAL LAND SURVEYOR
ROBERT A. SMITH, L.S. No. 49239
S.H.W. & S. LAND SURVEYORS, P.C.

SQUIRES, HOLDEN, WEISENBACHER & SMITH
LAND SURVEYORS & ENGINEERS
SOUTHAMPTON ~ NEW YORK

TOWN OF SOUTHAMPTON
SUFFOLK COUNTY, N. Y.
SCALE 1" = 60'

file