

J08 E-312

REF. ONLY 0300-170-01-006

ABRAHAMS PATH

(ABRAMS PATH HIGHWAY)
 S 23°13'10" E 60.00

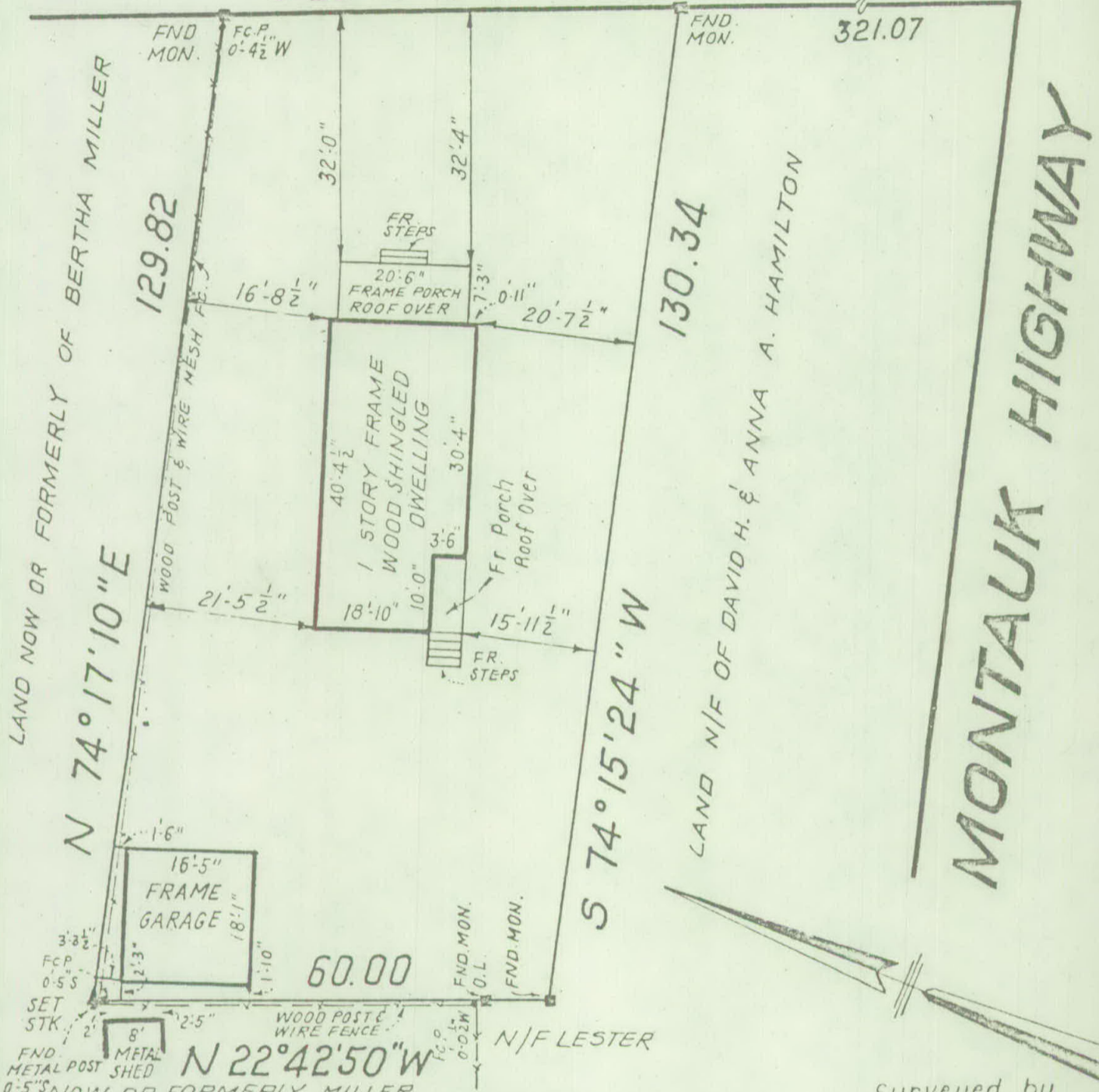

SURVEY OF PROPERTY
 Situated at
AMAGANSETT
TOWN OF EAST HAMPTON
 SUFFOLK COUNTY
 NEW YORK
 SCALE: 1" = 20'

Surveyed by
SMITH & JUNG
Ernest G. Jung
 Licensed Land Surveyor
 120 MEDFORD AVE.
 PATCHOGUE, N.Y.

Survey guaranteed to:
 EQUITY ABSTRACT INC. # 7808-080878
 RICHARD & JACQUELINE BRUGGERS
 CHEMICAL BANK

DATES SURVEYED: AUG. 10, 1978

BRUGGERS

THIS SURVEY AND ALTERNATION, IN ADDITION TO THIS SURVEY IS A PART OF THE RECORD OF THE NEW YORK STATE SURVEYOR AND IS NOT BEING THE BASIS FOR ANY OTHER SURVEY OR MAP. THE SURVEYOR'S OFFICE IS AT 120 MEDFORD AVE., PATCHOGUE, N.Y. 11756.