

JOB No. 12253 ~ F6090

SUFFOLK COUNTY TAX MAP

DISTRICT	0904
SECTION	05.00
BLOCK	06.00
PARCEL	021.000

UNAUTHORIZED ALTERATION OR ADDITION TO A SURVEY MAP BEARING A LICENSED LAND SURVEYOR'S SEAL IS A VIOLATION OF SECTION 7209, SUB-DIVISION 2, OF THE NEW YORK EDUCATION LAW.

COPIES OF THIS SURVEY MAP NOT BEARING THE LAND SURVEYOR'S SEAL OR EMBOSSED SEAL SHALL NOT BE CONSIDERED TO BE A VALID SURVEY.

NOTICE IS HEREBY GIVEN THAT THE SURVEY MAPS PREPARED IN ACCORDANCE WITH THE OFFICIAL CODE OF PRACTICE FOR LAND SURVEYS AND THE OFFICIAL CODE OF ETHICS AND ASSOCIATION OF PROFESSIONAL LAND SURVEYORS AND CERTIFICATIONS ARE NOT TO BE USED BY ANY OTHER PERSON FOR WHOM THE SURVEY IS PREPARED AND TO THE BEST OF THE TITLE COMPANY, GOVERNMENT AGENCY AND LENDING INSTITUTION LISTED HEREON, AND TO THE ASSIGNEE'S OF THE LENDING INSTITUTION, CERTIFICATIONS ARE NOT TRANSFERABLE TO ADDITIONAL INSTITUTIONS OR SUCCESSFUL OWNERS.

HILDRETH STREET

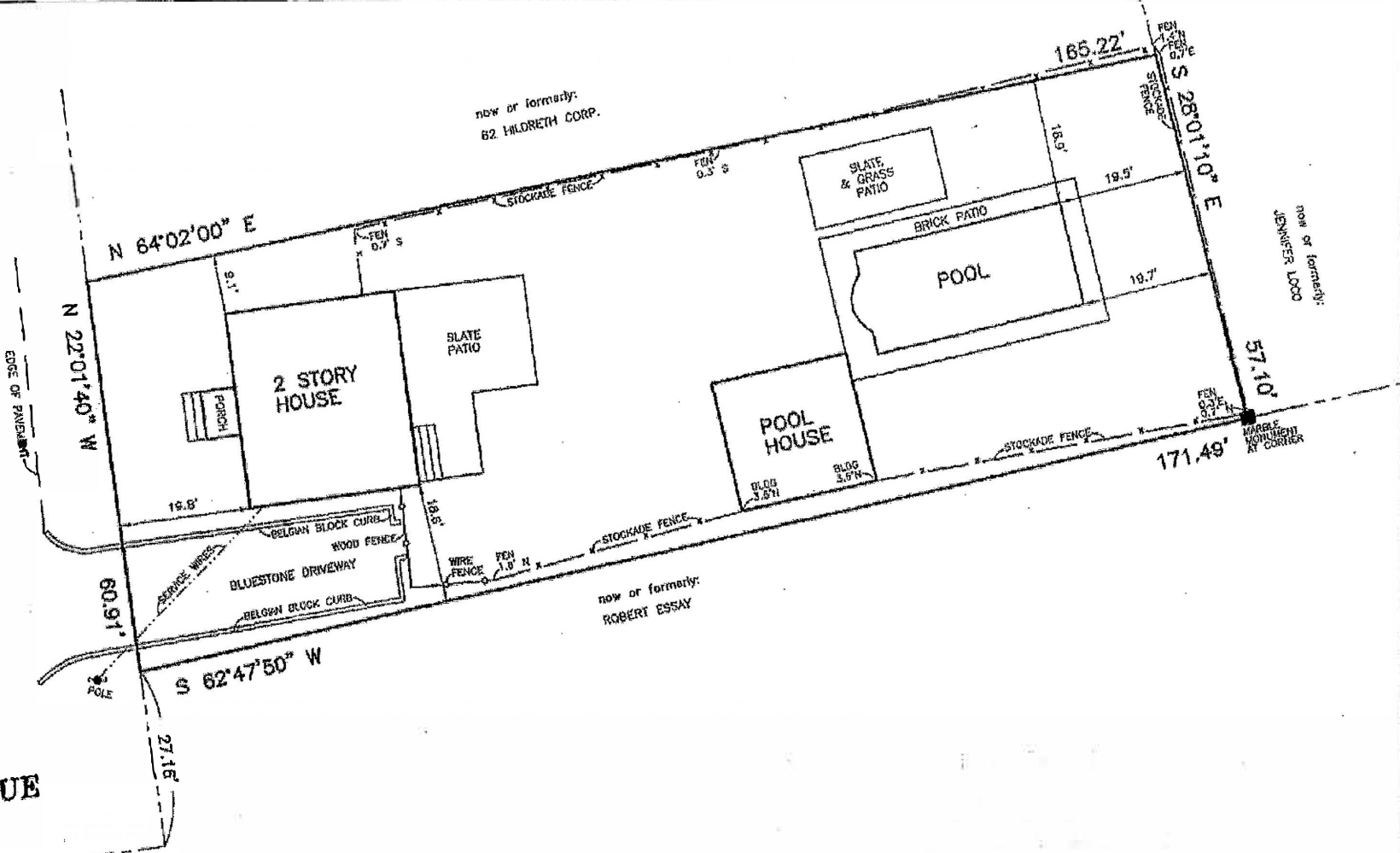

JENNINGS AVENUE

INC. VILLAGE OF SOUTHAMPTON

TOWN OF SOUTHAMPTON
SUFFOLK COUNTY, NEW YORK

AREA = 0.228 ACRES (9,915 SQ. FT.)
SCALE: 1" = 20'

REVISED: AUGUST 6, 2009 (UPDATE)
SURVEYED: MARCH 29, 2000



LESTER HOLDEN, L.S. 49548
S. H. W. and S., LAND SURVEYOR

SQUIRES, HOLDEN, WEISENBACHER & SMITH
LAND SURVEYING ~ LAND PLANNING ~ ENGINEERING
SOUTHAMPTON ~ NEW YORK