

SURVEY OF PROPERTY
 PROPERTY LOCATED AT NOYACK
 LOTS No. 63-65. SECTION "F"
 MAP OF PINE NECK PARK, PART OF BLOCK 'L'
 FILED: MARCH 19, 1926; FILE No. 225
 TOWN OF SOUTHAMPTON
 SUFFOLK COUNTY, NEW YORK
 S.C.T.M. # 900-005-04-08
 AREA = 7,500 SF = 0.1722 ACRES
 SCALE: 1"=20'

NOTE: THE EXISTENCE OF RIGHT OF WAYS,
 WETLANDS AND/OR EASEMENTS OF RECORD
 IF ANY, NOT SHOWN ARE NOT GUARANTEED.

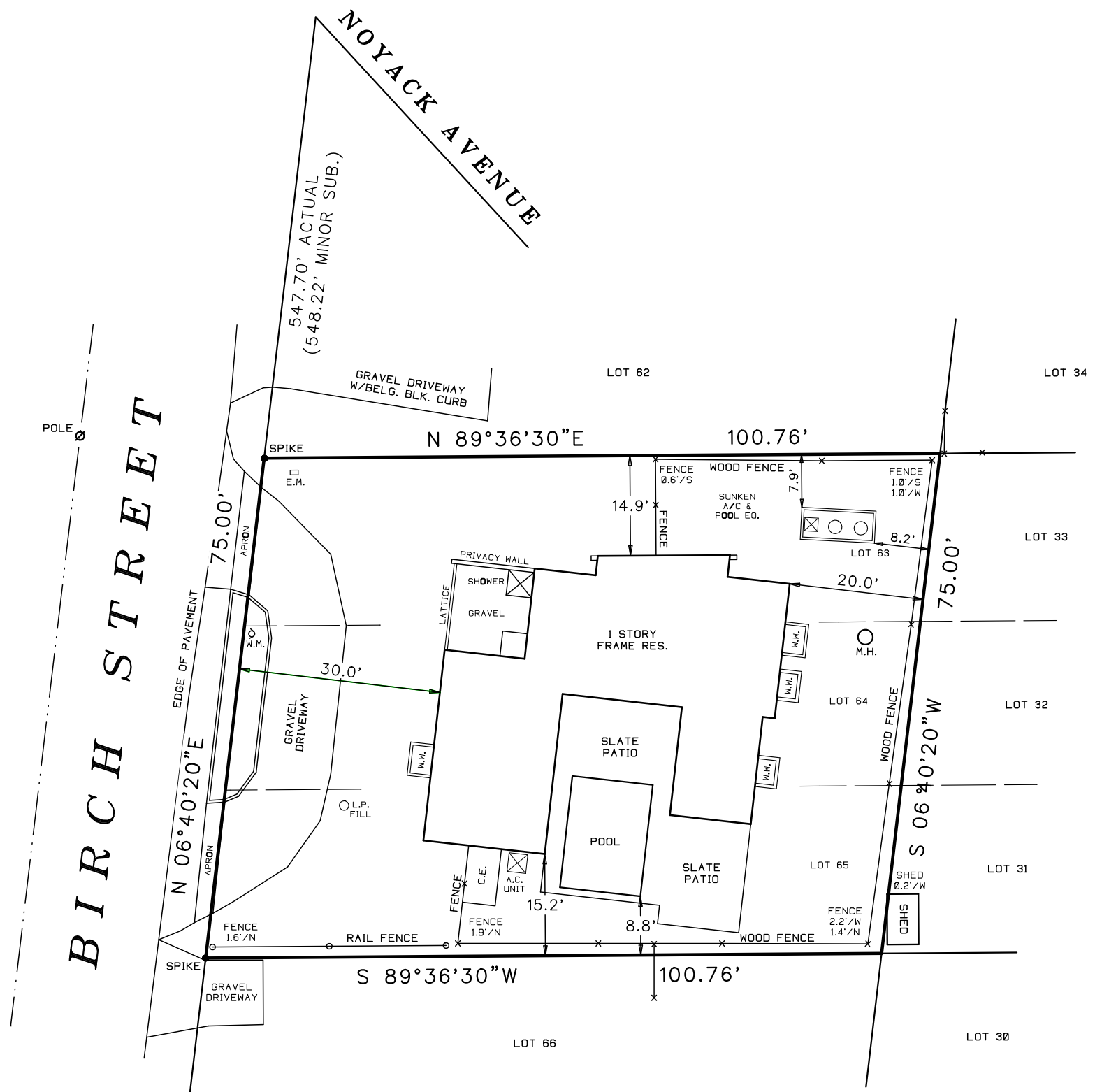

UNAUTHORIZED ALTERATION OR ADDITION TO A SURVEY MAP BEARING A
 LICENSED LAND SURVEYORS SEAL IS A VIOLATION OF SECTION 7209
 SUB-DIVISION 2 OF THE N.Y. STATE EDUCATION LAW.
 ONLY COPIES FROM THE ORIGINAL OF THIS SURVEY MARKED WITH AN ORIGINAL
 OF THE LAND SURVEYOR'S EMBOSSED SEAL OR INKED SEAL SHALL BE CONSIDERED
 TO BE VALID COPIES

CERTIFICATIONS INDICATED HEREON SIGNIFY THAT THIS SURVEY WAS PREPARED
 IN ACCORDANCE WITH THE EXISTING CODE OF PRACTICE FOR LAND SURVEYS
 ADOPTED BY THE N.Y. STATE ASSOCIATION OF PROFESSIONAL LAND SURVEYORS.
 SAID CERTIFICATIONS SHALL RUN ONLY TO THE PERSON FOR WHOM THE SURVEY
 IS PREPARED, AND ON HIS BEHALF TO THE TITLE COMPANY, GOVERNMENTAL AGENCY
 AND LENDING INSTITUTION LISTED HEREON, AND TO THE ASSIGNEES OF THE LENDING
 INSTITUTION. CERTIFICATIONS ARE NOT TRANSFERABLE TO ADDITIONAL INSTITUTIONS
 OR SUBSEQUENT OWNERS.

UNDERGROUND IMPROVEMENTS OR ENCROACHMENTS, IF ANY, ARE NOT SHOWN HEREON.

ALL NATURAL FEATURES SHOWN ON SURVEY, INCLUDING BUT NOT LIMITED TO
 BLUFF CREST, CLEARING, AND WETLANDS SHOULD BE VERIFIED WITH THE
 APPROPRIATE REGULATORY AGENCY.

3804-1

SURVEYED BY:
 STEVEN BARYLSKI
 N.Y.S. Lic. No. 050453
 P.O. BOX 6005
 SOUTHAMPTON, N.Y. 11969
 OCTOBER 28, 2019
 7-2-2020: STAKEOUT 8' SETBACK
 12-28-2020: UPDATE SURVEY
 PHONE: 631-283-4525 - STEVEN@SBLSPC.COM