

**SURVEY OF
DESCRIBED PROPERTY
SITUATE AT
INCORPORATED VILLAGE OF
NORTH HAVEN
TOWN OF SOUTHAMPTON
SUFFOLK COUNTY, NEW YORK
S.C.T.M. DIST. 0901 SEC.: 6 BLK.: 03 LOT: 20**

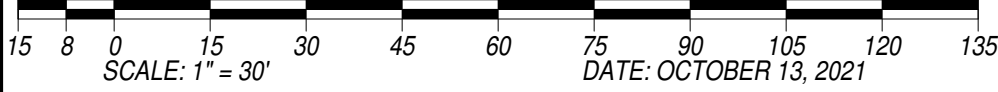

LOT AREA: 21,543 SQ.FT. = 0.495 ACRE
EXISTING CLEARING: 100%

CURRENT ZONING: R-2

ALLOWABLE LOT COVERAGE: 4,309 SQ.FT. = 20%

LOT COVERAGE: 4,010 SQ.FT. = 18.6%

DWELLING: 1,845 SQ.FT.
STOOPS: 140 SQ.FT.
C.E.: 30 SQ.FT.
SHED: 83 SQ.FT.
SHED PLAT: 11 SQ.FT.
POOL: 720 SQ.FT.
POOL PATIO : 930 SQ.FT.
POOL COPING: 120 SQ.FT.
STOOP & STEP: 30 SQ.FT.
WALKWAY: 101 SQ.FT.

STONE DRIVEWAY (NOT INCL.) W/IN PL: 594 SQ.FT

GUARDHILL FINANCIAL CORP.
JUDICIAL TITLE INSURANCE AGENCY LLC

JOB NO.: 2021-225
MAP NO.:
FILED:
REVISIONS:
ADD CERTIFICATIONS 2/2/22
REV. BANK CERT. 3/8/22
ADD ZONING & LOT COVERAGE
CALCULATIONS 5/13/22
ADD TOP. & DATA FOR SCDHS APPLIC. 10/2/22
PLOT PROPOSED SITE PLAN 8/2/23
REV. PROP. DWY MATERIAL. REV. PROP. LC 9/8/23
AS-BUILT SURVEY, RE COMP LC
REV. PROP. SITE PLAN 9/18/23
ADD PROP. POOL EQUIP. OFFSET 9/19/23
SCDHS AS-BUILT 10/25/23
FINAL SURVEY: 4/15/24
UPDATE FINAL SURVEY 5/29/24



JEFFREY W. HADERER L.S.
NYS LIC. NO.: 050538

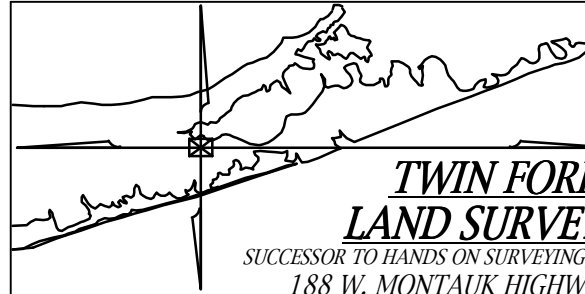

**TWIN FORKS
LAND SURVEYING**
SUCCESSOR TO HANDS ON SURVEYING, MARTIN D. HAND L.S.
188 W. MONTAUK HIGHWAY, UNIT E3
HAMPTON BAYS, NEW YORK 11946
(V) 631-369-8312 - (F) 631-369-8313
email: twinforkslandsurvey@yahoo.com

COPIES OF THIS SURVEY MAP, EITHER PAPER OR ELECTRONIC, NOT BEARING THE LAND SURVEYORS INKED SEAL OR EMBOSSED SEAL SHALL NOT BE CONSIDERED TO BE A VALID COPY AND SHALL NOT BE USED FOR ANY PURPOSE.

SANITARY LOCATION DIMENSIONS

	OWTS	CP
CORNER A	18'-6"	30'
CORNER B	18'	24'

NOTE:
THE LOCATION OF CESSPOOLS, WELLS AND OTHER UNDERGROUND INSTALLATIONS, IF ANY ARE SHOWN IN ACCORDANCE WITH SOURCES BELIEVED TO BE ACCURATE. HOWEVER, THIS OFFICE DOES NOT ASSUME RESPONSIBILITY FOR THEIR ACCURACY

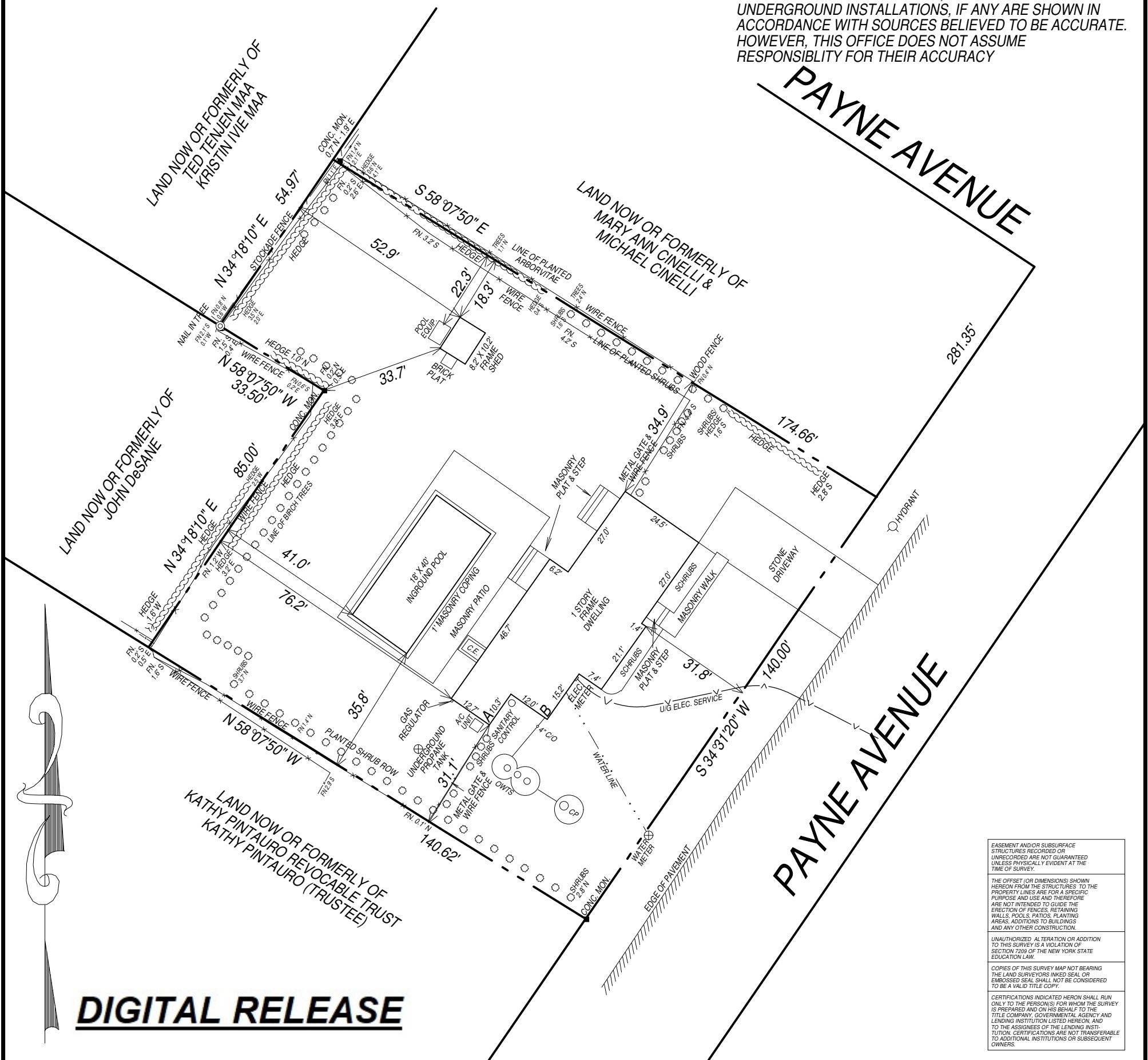

EASEMENT AND/OR SUBSURFACE STRUCTURES RECORDED OR UNRECORDED ARE NOT GUARANTEED UNLESS PHYSICALLY EVIDENT AT THE TIME OF SURVEY.
THE OFFSET (OR DIMENSIONS) SHOWN HEREON FROM THE STRUCTURES TO THE PROPERTY LINES ARE FOR A SPECIFIC PURPOSE AND USE AND THEREFORE ARE NOT INTENDED TO GUIDE THE ERECTION OF FENCES, RETAINING WALLS, POOLS, PATIOS, PLANTING AREAS, ADDITIONS TO BUILDINGS AND ANY OTHER CONSTRUCTION.
UNAUTHORIZED ALTERATION OR ADDITION TO THIS SURVEY IS A VIOLATION OF SECTION 7203 OF THE NEW YORK STATE EDUCATION LAW.
COPIES OF THIS SURVEY MAP NOT BEARING THE LAND SURVEYORS INKED SEAL OR EMBOSSED SEAL SHALL NOT BE CONSIDERED TO BE A VALID TITLE COPY.
CERTIFICATIONS INDICATED HEREON SHALL RUN ONLY TO THE PERSON(S) FOR WHOM THE SURVEY IS PREPARED AND ON HIS BEHALF TO THE TITLE COMPANY, GOVERNMENTAL AGENCY AND LENDING INSTITUTION LISTED HEREON, AND TO THE ASSIGNEES OF THE LENDING INSTITUTION. CERTIFICATIONS ARE NOT TRANSFERABLE TO ADDITIONAL INSTITUTIONS OR SUBSEQUENT OWNERS.

DIGITAL RELEASE