

SITE DATA

TOTAL LOT AREA = 77,107 SQUARE FEET (1.7701ACRES)  
 LOT COVERAGE:

HOUSE:	1978 SQ/FT
PATIO'S:	523 SQ/FT
DECK:	50 SQ/FT
CONCRETE:	231 SQ/FT
POOL/PATIO:	1,950 SQ/FT
SHED:	35 SQ/FT
DRIVEWAY:	6,751 SQ/FT
TOTAL:	11,518 SQ/FT (14.94%)
ALLOWABLE:	8,710 SQ/FT

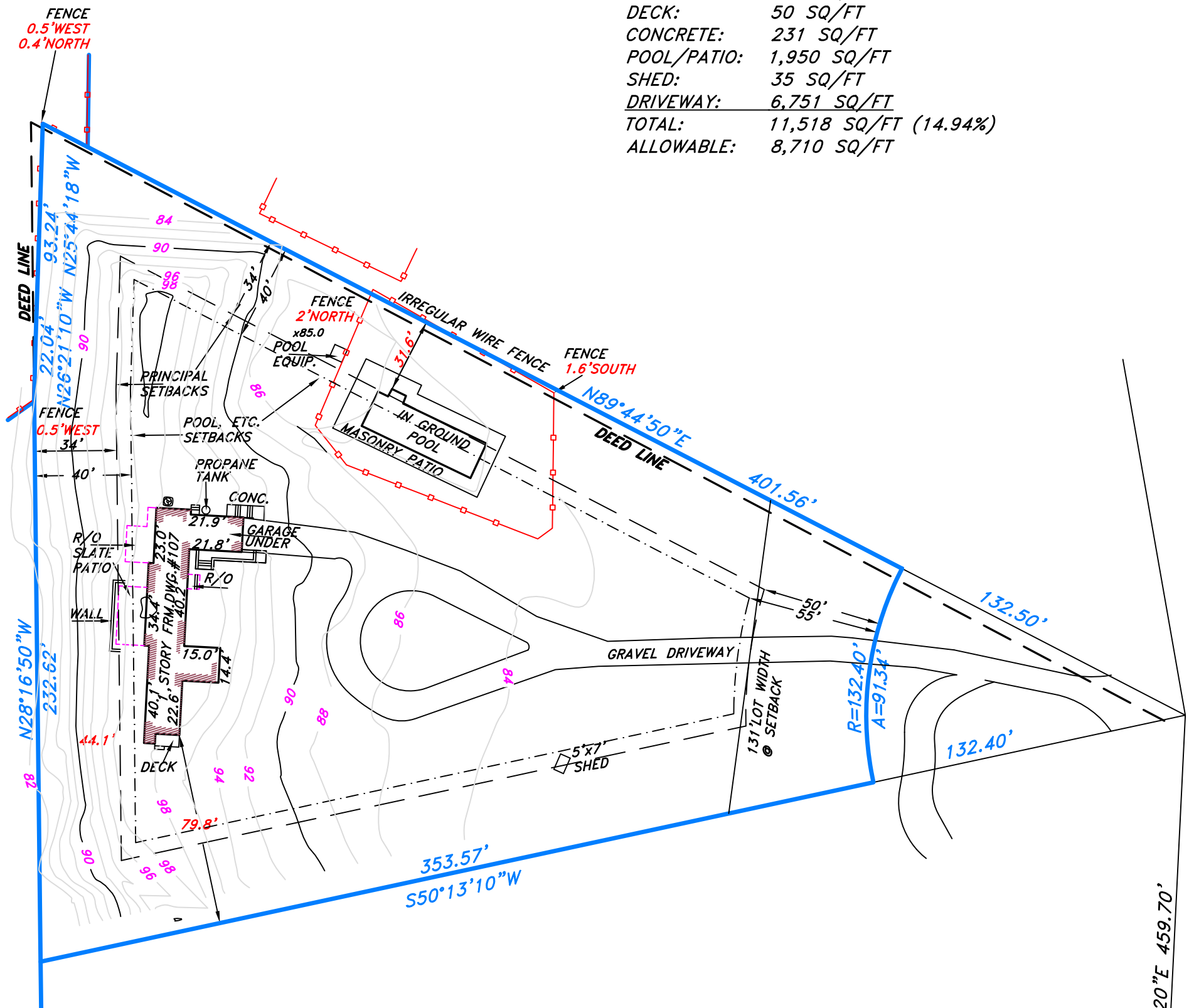

NOTE: RECORD DEED HAS A CLOSURE ERROR OF 6.81'. PERIMETER SHOWN WAS TAKEN FROM RECORD SURVEY PROVIDED BY THE VILLAGE AND SURROUNDING PROPERTY DESCRIPTIONS.

GEORGICA ROAD

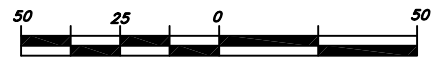

GRAPHIC SCALE  
1 INCH = 50 FEET

LEGEND:

FRM.	FRAME	ENC.	ENCLOSED	MAS.	MASONRY
CNTVR.	CANTILEVER	FNC.	FENCE	CONC.	CONCRETE
O.H.	OVERHANG	GAR	GARAGE	BRK.	BRICK
R/O	ROOF OVER	A.C.	AIR CONDITIONER	ASP.	ASPHALT
C/W	CONCRETE WALK	CE	CELLAR ENTRY	O.H. UTIL	OVERHEAD UTILITIES
STY.	STORY	W.W.	WINDOW WELL	FENCE	
O.T.	OIL TANK	M/W	MASONRY WALK		
F.E.	FIRE ESCAPE	U	UTILITY POLE		

MAP OF PROPERTY  
 SITUATED AT  
 TOWN OF EASTHAMPTON  
 SUFFOLK COUNTY, NEW YORK

TAX MAP DESIGNATION  
0301-013-02-008

REFERENCE NO: 22910R1

CHRISTOPHER HENN, L.S.  
SURVEY SOLUTIONS

DATE 05/17/2024

ADDED TOPO AND LOT CALCS  
5/31/2024



LAND SURVEYORS  
 100 STEVEN PLACE  
 HAUPPAUGE, NY 11788  
 (631) 858-1675  
 info@titlesurvey.com

N.Y.S. LIC. NO. 49857  
 (C) COPYRIGHT

SURVEY PREPARED FOR:  
 MAHON, MAHON, KERINS & O'BRIEN, LLC

UNAUTHORIZED ALTERATION OR ADDITION TO A SURVEY MAP BEARING A LICENSED LAND SURVEYORS SEAL IS A VIOLATION OF SECTION 2209 SUB-DIVISION 2, OF THE NEW YORK STATE EDUCATION LAW. ONLY COPIES FROM THE ORIGINAL OF THIS SURVEY MARKED WITH AN ORIGINAL OF THE LAND SURVEYORS EMBOSSED SEAL SHALL BE CONSIDERED TO BE VALID TRUE COPIES. PROPERTY OWNERS NOT SEC.

AND TO THE ASSURANCE OF THE LENDING INSTITUTION, GUARANTEES OR CERTIFICATIONS ARE NOT TRANSFERABLE TO ADDITIONAL INSTITUTIONS OR SUCCESSFUL OWNERS. CERTIFICATIONS INDICATED HEREON SIGNIFY THAT THIS SURVEY WAS PREPARED IN ACCORDANCE WITH THE EXISTING CODE OF PRACTICE FOR LAND SURVEYS ADOPTED BY THE NEW YORK STATE ASSOCIATION OF PROFESSIONAL LAND SURVEYORS.