

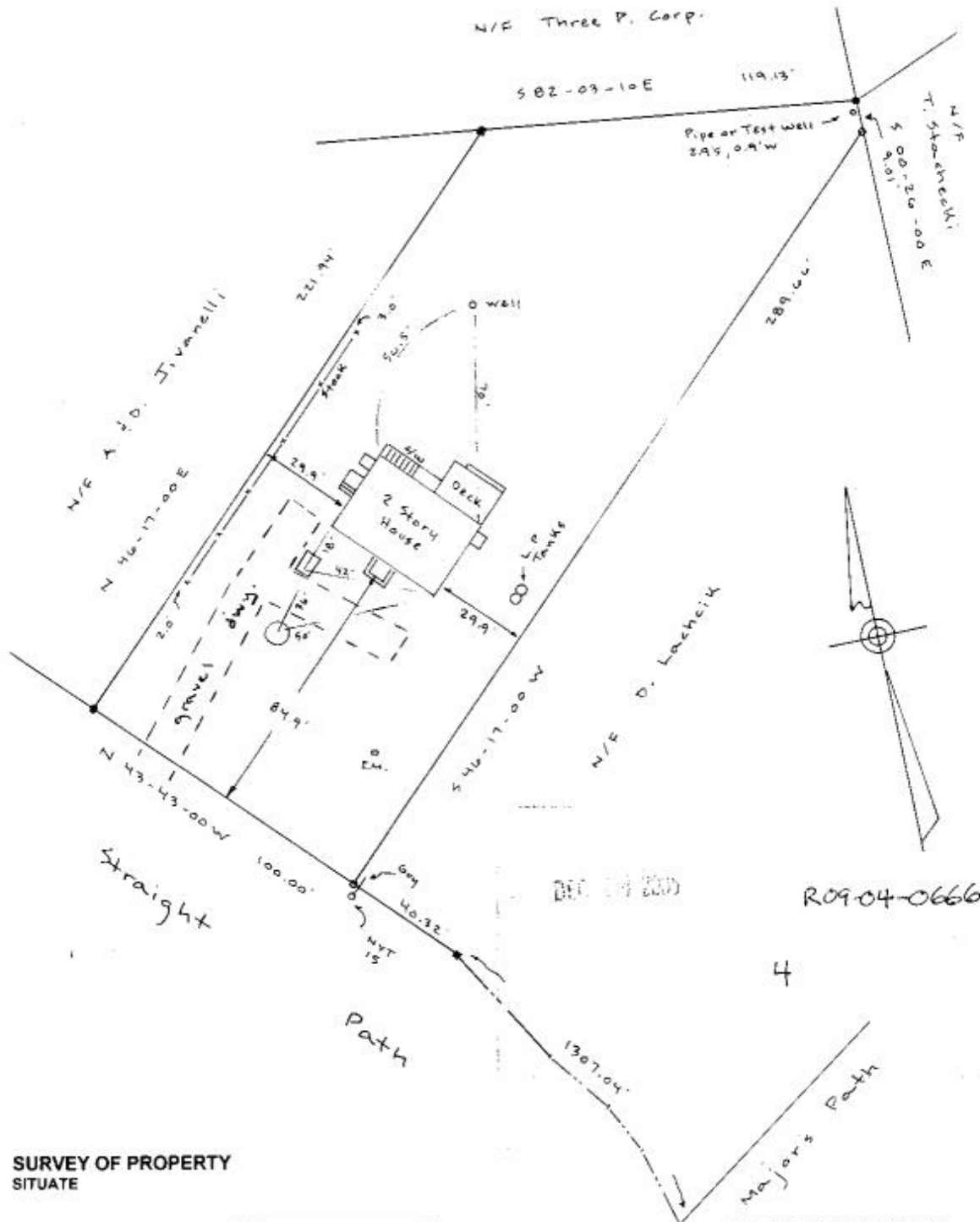

Tax Map No. 900-077-03-39  
Area = 26,110 S.F.  
Zone R-60

Refer to Documents Recorded in  
Suffolk County Clerk's Office

Septic From others; R09-04-0666



**SURVEY OF PROPERTY  
SITUATE**

Straight Path  
North Sea

**TOWN OF SOUTHAMPTON  
SUFFOLK COUNTY, NEW YORK**

**CERTIFIED TO:**  
Anita Dadius  
First American Title Ins. Co. of N.Y.  
Hamptons State Bank



UNAUTHORIZED ALTERATION OR ADDITION TO  
THIS SURVEY IS A VIOLATION OF SECTION  
1306 OF THE NEW YORK STATE EDUCATION  
LAW.

COPIES OF THIS SURVEY MAP NOT BEARING  
THIS LAND SURVEYOR'S WRITED SEAL OR EM-  
BOSSSED SEAL SHALL NOT BE CONSIDERED TO  
BE A VALID TRUE COPY.

GUARANTEES INDICATED HEREON SHALL RUN  
ONLY TO THE PERSON FOR WHOM THE SURVEY  
IS PREPARED AND ON HIS BEHALF TO THE  
TITLE COMPANY, GOVERNMENTAL AGENCY AND  
LENDING INSTITUTION LISTED HEREON AND  
TO THE ASSIGNEES OF THE LENDING INSTITU-  
TION. GUARANTEES ARE NOT TRANSFERABLE  
TO ADDITIONAL INSTITUTIONS OR SUBSEQUENT  
OWNERS.

R.O.W. EASEMENTS AND UNDERGROUND UTIL-  
ITIES WHETHER ABANDONED OR IN USE UNLESS  
OTHERWISE NOTED ARE NOT SHOWN ON THIS  
SURVEY.

**DOLLIVER LAND SURVEYING, PC**  
LAND SURVEYORS AND PLANNERS  
HAMPTON BAYS, NEW YORK

PREPARED 10-26-04 SURVEYED Oct 21, 2004



SCALE 1" = 40'

■ DENOTES MONUMENTS

▲ DENOTES STAKES

BK 202 PG 50, 51