

JOB No. 12541 ~ C6012

SUFFOLK COUNTY TAX MAP

DISTRICT 0904
SECTION 012.0
BLOCK 01.00
PARCEL 011.002

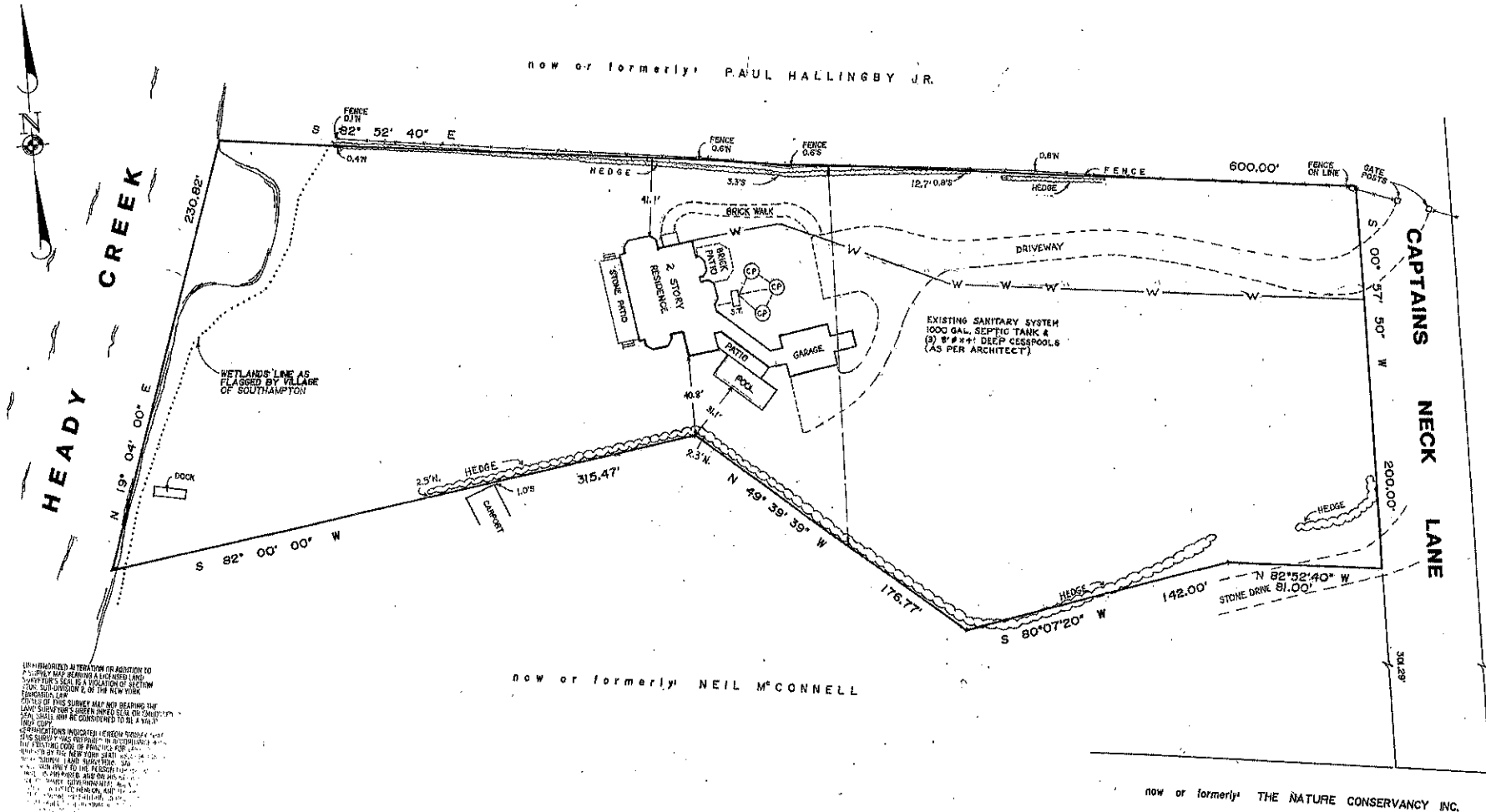

THIS MAP WAS REVISED IN ADDITION TO A SURVEY AND RECORDS A REVISION TO THE SURVEY'S DATA BY A LOCATION OF SECTION CORNER SUBSEQUENT TO THE NEW YORK REVISIONS LAW.

NOTES OF THIS SURVEY HAVE BEEN READING THE LAND SURVEYOR'S RECORDS AND THE ORIGINAL SURVEY'S DATA AND THE REVISIONS LAW. THE SURVEY'S DATA AND THE REVISIONS LAW ARE CONSIDERED TO BE A SINGLE SURVEY.

THE SURVEY'S DATA AND THE REVISIONS LAW ARE CONSIDERED TO BE A SINGLE SURVEY. THE SURVEY'S DATA AND THE REVISIONS LAW ARE CONSIDERED TO BE A SINGLE SURVEY.

C.O. 8652
 Issued 8/7/01
 TO: William Bernhard
 Catherine Cahill

MAP OF PROPERTY
 FOR
WILLIAM BERNHARD & CATHERINE CAHILL
 SITUATE
INC. VILLAGE OF SOUTHAMPTON
 TOWN OF SOUTHAMPTON
 SUFFOLK COUNTY, N.Y.
 SCALE: 1" = 40'
 AREA = 123,027 S.F.
 (2.824 Ac.)

REVISED: JULY 5, 2001 (FINAL)
 REVISED: FEB. 2, 2000 (U.C.)
 SURVEYED: JULY 30, 1998



Lester Holden
 LESTER HOLDEN L.S. No. 49548
 S.H.W. & S., LAND SURVEYORS, P.C.
SQUIRES, HOLDEN, WEISENBACHER & SMITH
 LAND SURVEYORS ~ ENGINEERS
 SOUTHAMPTON ~ NEW YORK

NOTE:
 SUBJECT PROPERTY ALSO KNOWN AS
 PARCEL B ON MAJOR SUBDIVISION FOR
 NEIL McCONNELL.