

UNAUTHORIZED ALTERATION OR ADDITION TO THIS SURVEY IS A VIOLATION OF SECTION 7209 OF THE NEW YORK STATE EDUCATION LAW.  
 COPIES OF THIS SURVEY MAP NOT BEARING THE LAND SURVEYOR'S INKED SEAL OR EMBOSSED SEAL SHALL NOT BE CONSIDERED TO BE A VALID TRUE COPY.  
 GUARANTEES INDICATED HEREON SHALL RUN ONLY TO THE PERSON FOR WHOM THE SURVEY IS PREPARED, AND ON HIS BEHALF TO THE TITLE COMPANY, GOVERNMENTAL AGENCY AND LENDING INSTITUTION LISTED HEREON, AND TO THE ASSIGNEES OF THE LENDING INSTITUTION. GUARANTEES ARE NOT TRANSFERABLE.

Note: ALL SUBSURFACE STRUCTURES: WATER SUPPLY, SANITARY SYSTEMS, DRAINAGE, DRYWELLS AND UTILITIES, SHOWN ARE FROM FIELD OBSERVATIONS AND OR DATA OBTAINED FROM OTHERS.  
 THE EXISTENCE OF RIGHTS OF WAY AND/OR EASEMENTS OF RECORD IF ANY, NOT SHOWN ARE NOT GUARANTEED.

Premises known as:  
 # 44 St. Mary's Road

DRAWN BY: JM CHECKED BY: JM  
 DATE: OCT. 2023  
 DRAWING NO.: 251, St. Mary's Road

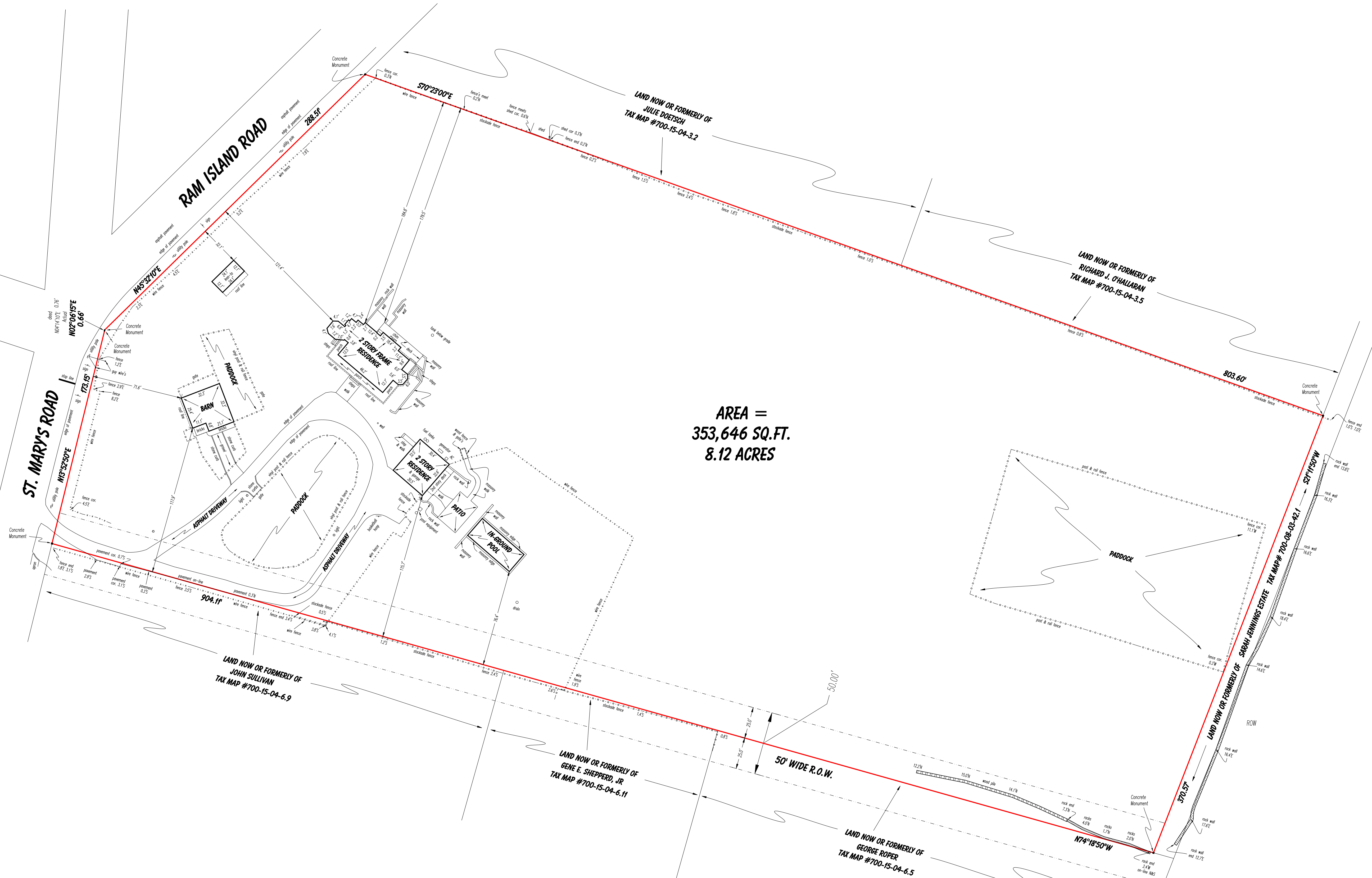
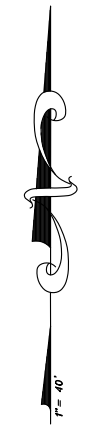

AREA =  
 353,646 SQ.FT.  
 8.12 ACRES

Prepared for:  
 Joan Vecsey

**JM LAND SURVEYING**  
 Mintoville@aol.com  
 SUBDIVISIONS  
 TITLE & MORTGAGE SURVEYS  
 TOPOGRAPHIC SURVEYS  
 SITE PLANS

John Minto, L.S. Jacqueline Marie Minto, L.S.  
 LICENSED PROFESSIONAL LAND SURVEYOR LICENSED PROFESSIONAL LAND SURVEYOR  
 NEW YORK STATE LIC. NO. 49868 NEW YORK STATE LIC. NO. 51085

Phone: (631) 724-4832  
 P.O. Box 1408 Smithtown, N.Y. 11787

Survey of Property  
 situate at  
**Shelter Island Heights**  
 Town of Shelter Island  
 Suffolk County, New York  
 Tax Map #700-15-04-04  
 Scale 1" = 40' October 3, 2023  
 GRAPHIC SCALE

