



WOODPINK DRIVE
(OPEN-PAVED)

**MAP OF
LOT 295
SETTLERS LANDING
SECTION THREE
SITUATE**

THREE MILE HARBOR
Filed May 8, 1969 as Map No. 5304
Town Of East Hampton, Suffolk Co., N.Y.
SCTM# 300-56-6-4
Area: 20,000 S.F. or 0.459 Acres

Scale: 1"=30'

Certified To:
Mary Elizabeth Hatten

General Notes:

- 1.) Unauthorized alteration or addition to a survey map bearing a licensed land surveyor's seal is a violation of Section 7209, Sub-Division 2, of the New York State Education Law.
- 2.) Certifications indicated hereon shall run only to the person for whom the survey is prepared, and on his/her behalf to the title company, governmental agency and lending institution listed hereon. Certifications are not transferable to additional institutions or subsequent owners. Certification indicated hereon signify that this survey was prepared in accordance with the existing code of practice for land surveyors.
- 3.) The certifications for this survey is only for the lands depicted hereon and is not a certification of title, zoning or freedom of encumbrances.
- 4.) The existence of subsurface improvements or encroachments, wetlands, easements, covenants or restrictions of record, if any, not shown are not certified
- 5.) The offsets (or dimensions) shown hereon from the structures to the property lines are for a specific purpose and use and therefore are not intended for the construction of fences, retaining walls, pools, patios, additions to buildings or any other structures.
- 6.) This survey is subject to any statement of fact revealed by a current Abstract of Title and/or Title Report.

Building Coverage:
Maximum Coverage = 20% or 5,999 sq. ft.
(whichever is less)
20,000 sq. ft. x .20 = 4,000 sq. ft.
4,000 sq. ft. < 5,999 sq. ft.
Existing Building Coverage: 885 sq. ft.
Includes areas covered by roofed structures and overhangs 2ft and greater as shown on map.

Total Coverage:
Maximum Coverage = 50% or 15,999 sq. ft.
(whichever is less)
20,000 sq. ft. x .50 = 10,000 sq. ft.
10,000 sq. ft. < 15,999 sq. ft.
Existing Total Coverage : 4,736 sq. ft.
Including but not limited to: All structures and uses, driveway, walks, patio, walls greater than 1ft in width, decking, pool, utilities as shown on map.
Items and formulas used for coverage and total coverage calculations are an interpretation of the East Hampton Town code by East End Land Surveying, P.C. and are to be verified by the Town of East Hampton or proper agency of jurisdiction. Calculations shown hereon are not certified unless verified by proper agency having jurisdiction.
Allowable coverages may be subject to grandfather clause and/or pre existing non-conforming clause.

Clearing Note:
Clearing Allowed: 10,000 sq. ft. + (Lot Area x 25%)
10,000 sq. ft. + (20,000 sq. ft. x .25)
10,000 sq. ft. + 5,000 sq. ft. = 15,000 sq. ft.
Clearing Existing: 12,509 sq. ft.

Allowable clearing may be subject to pre-existing non-conforming conditions. Clearing limits are based on an interpretation of the Town of East Hampton's definition of clearing by East End Land Surveying, P.C. and are approximate. Areas of non-native plantings and/or where the vegetation is being maintained by mulching, leaf removal, irrigation, or any other type of property maintenance shall be considered cleared. Clearing limits are to be verified by the Town of East Hampton or the proper agency having jurisdiction before use. Clearing Limits are not certified to be correct unless verified.

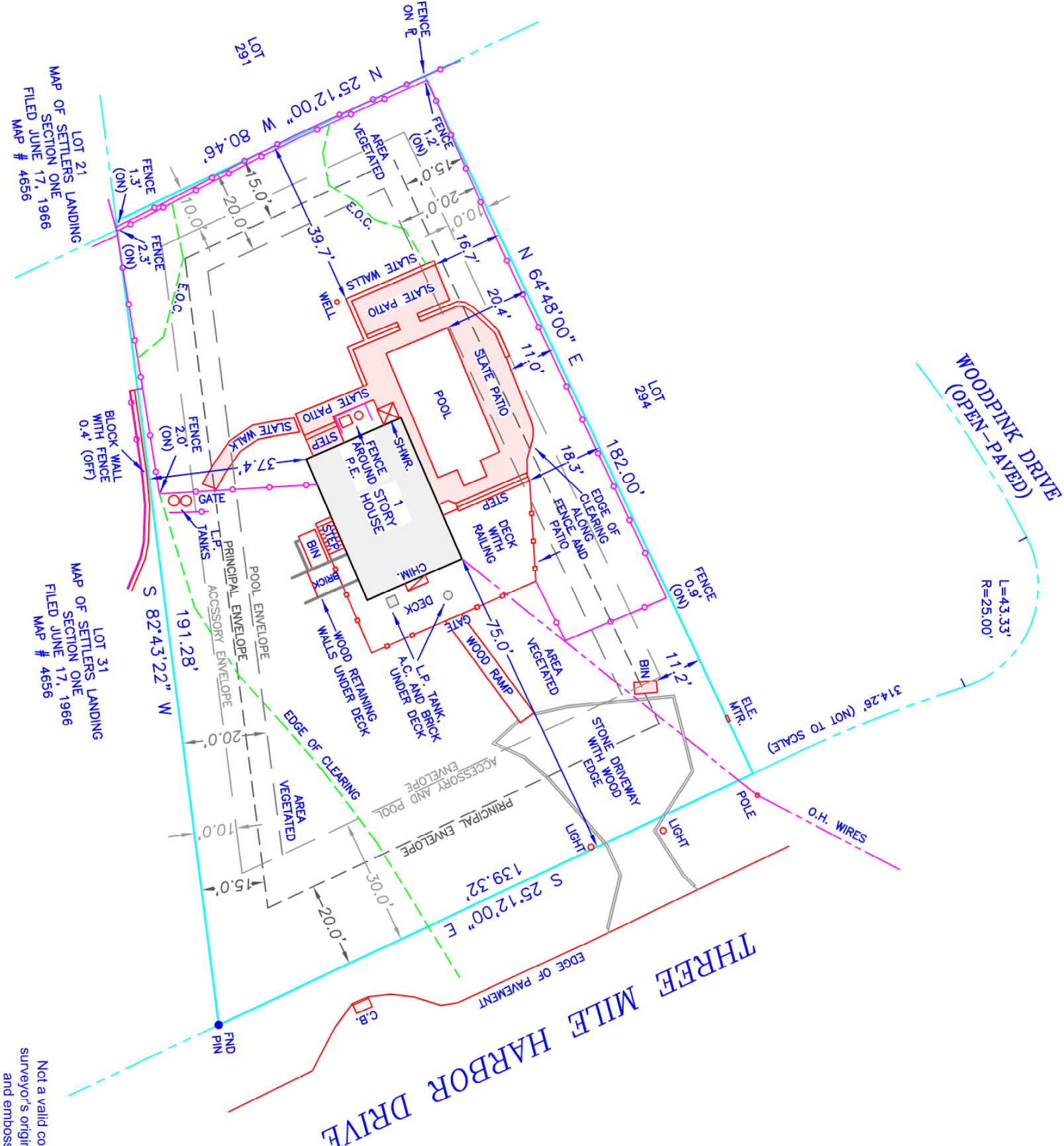

Building Envelope Note:

- 1.) Building envelopes are as per East Hampton Town Zoning Code as of map date. Envelopes may be subject to other zoning codes or environmental conditions.
- 2.) Any Covenants and Restrictions filed with the subdivision map, which are more restrictive than town zoning, may apply.
- 3.) Building envelopes are to be verified by The Town of East Hampton or the proper agency having jurisdiction.

Legend:

- = Set or Found Iron Pin
- (ON) / (OFF) = Located On or Off Subject Property
- SHWR = Outdoor Shower
- P.E. = Pool Equipment
- L.P. = Liquid Propane
- A.C. = Air Conditioner
- ELE. MTR. = Electric Meter
- E.O.C. = Edge of Clearing
- C.B. = Catch Basin

Zoning Note:

This survey is not making any certification or representation pertaining to zoning unless specifically stated hereon. For complete zoning information contact the proper municipality and/or agency of jurisdiction.

Not a valid copy without
surveyor's original signature
and embossed seal.

Jan. 22, 2022 : Envelopes Only
Surveyed : Jan. 18, 2022

Timothy C. Taylor
NYS Lic.# 050799
East End Land Surveying, P.C.
PO Box 2672
Amagansett, N.Y. 11930
Office: 631-527-7050
Email: eastendis@gmail.com