

DISTRICT	0900
SECTION	128.00
BLOCK	01.00
PARCEL	003.000

**MAP OF PROPERTY**  
**FOR**  
**JOANNA KOMOSKA**  
 SITUATE  
**SHINNECOCK HILLS**  
 TOWN OF SOUTHAMPTON  
 SUFFOLK COUNTY, NEW YORK

AREA = 40,638 S.F. (0.934 ACRE)  
 SCALE: 1" = 40'

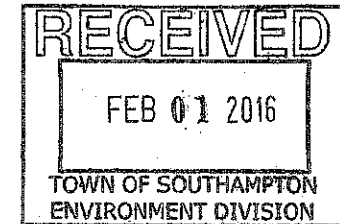

**NOTE:**

- SUBJECT PARCEL LIES IN THE STORMWATER MANAGEMENT DISTRICT.

UNAUTHORIZED ALTERATION OR ADDITION TO A SURVEY MAP BEARING A LICENSED LAND SURVEYOR'S SEAL IS A VIOLATION OF SECTION 7209, SUB-DIVISION 2, OF THE NEW YORK EDUCATION LAW. COPIES OF THIS SURVEY MAP NOT BEARING THE LAND SURVEYOR'S GREEN INKED SEAL OR EMBOSSED SEAL SHALL NOT BE CONSIDERED TO BE A VALID TRUE COPY. CERTIFICATIONS INDICATED HEREON SIGNIFY THAT THIS SURVEY WAS PREPARED IN ACCORDANCE WITH THE EXISTING CODE OF PRACTICE FOR LAND SURVEYS ADOPTED BY THE NEW YORK STATE ASSOCIATION OF PROFESSIONAL LAND SURVEYORS. SAID CERTIFICATIONS SHALL RUN ONLY TO THE PERSON FOR WHOM THE SURVEY IS PREPARED, AND ON HIS BEHALF TO THE TITLE COMPANY, GOVERNMENTAL AGENCY AND LENDING INSTITUTION LISTED HEREON, AND TO THE ASSIGNEE'S OF THE LENDING INSTITUTION. CERTIFICATIONS ARE NOT TRANSFERABLE TO ADDITIONAL INSTITUTIONS OR SUBSEQUENT OWNERS.

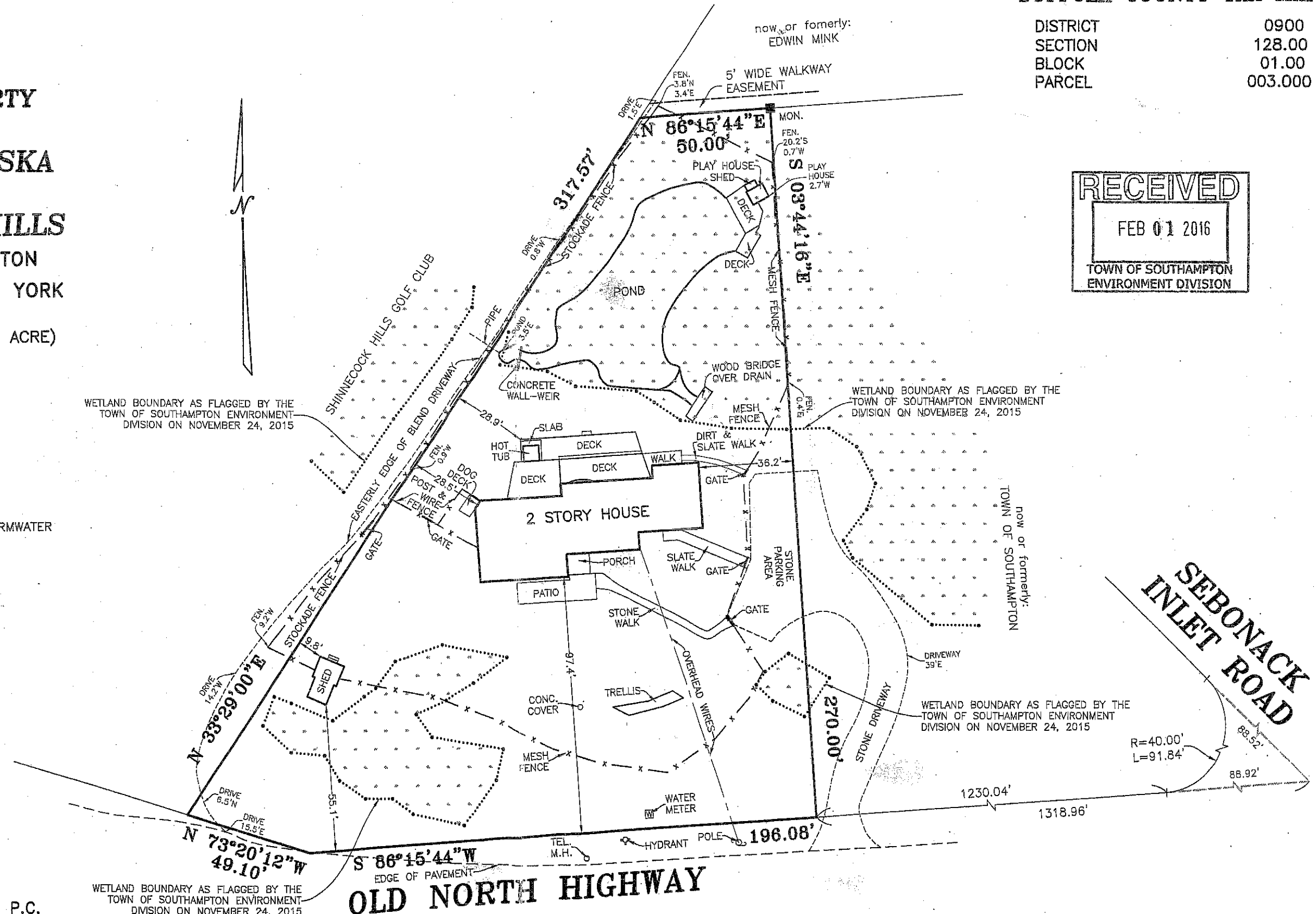

REVISED: JANUARY 2016 (LOC. WETLANDS)  
 SURVEYED: JUNE 2015

LESTER HOLDEN, L.S. No. 49548  
 S. T. W. LAND SURVEYORS, P.C.

**SQUIRES, HOLDEN, WEISENBACHER & SMITH**  
 LAND SURVEYING ~ LAND PLANNING ~ ENGINEERING  
 SOUTHAMPTON ~ NEW YORK

WETLAND BOUNDARY AS FLAGGED BY THE TOWN OF SOUTHAMPTON ENVIRONMENT DIVISION ON NOVEMBER 24, 2015

**OLD NORTH HIGHWAY**