

4-1

# FIRST FLOOR PLAN

LIVING AREA = 3,313 SQ. FT.      SCALE: 1/4" = 1'-0"

NEW RESIDENCE FOR  
 MR. & MRS. CARY ALEX  
 EASTWOOD COURT, AMAGANSETT  
 TOWN OF EASTHAMPTON, NEW YORK

MICHAEL W. BEHRINGER ARCHITECT  
 SOUTHAMPTON, N.Y. 631-287-9474

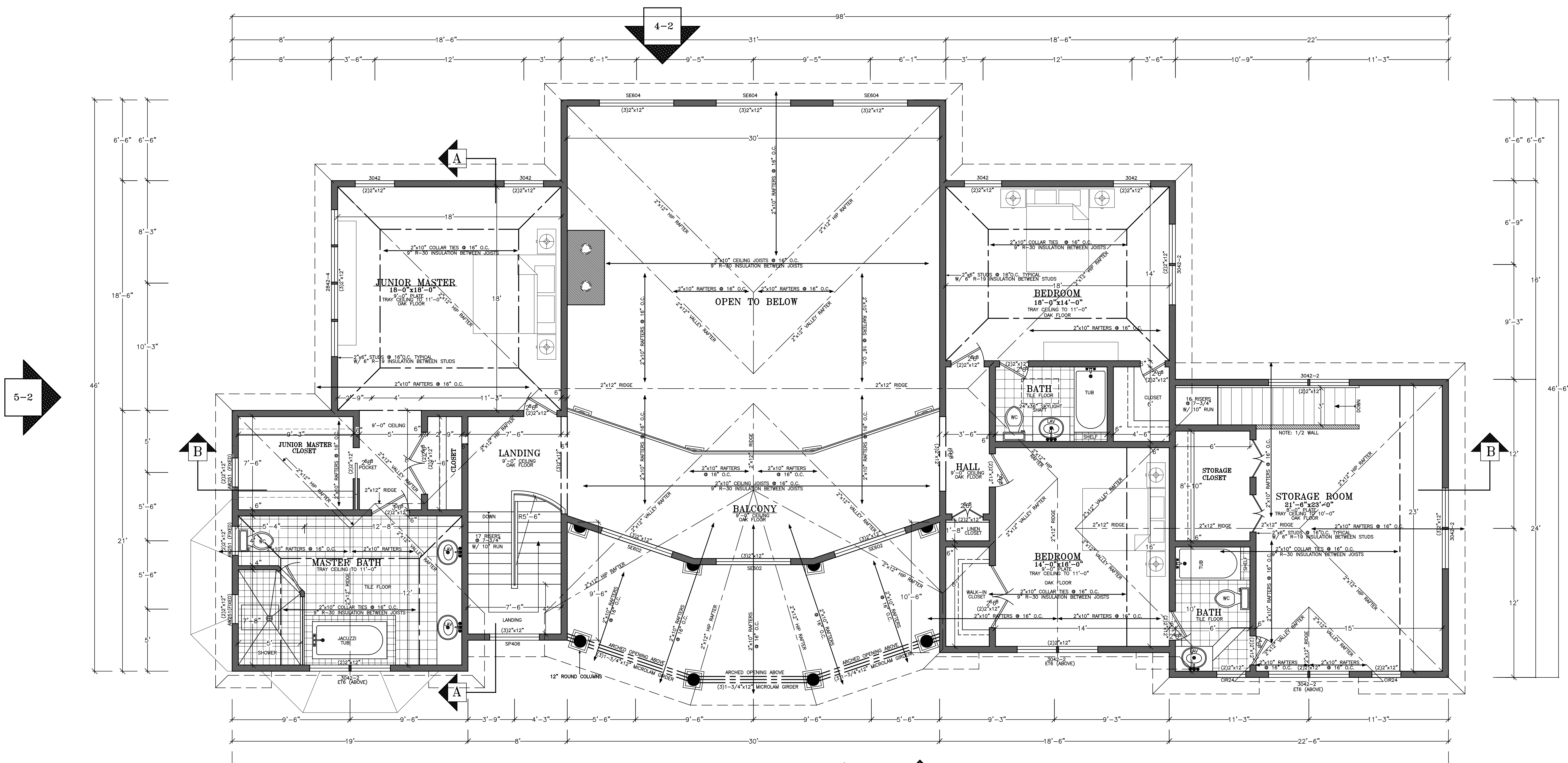

NOTE: TRAY ALL CEILINGS IN BEDROOMS AND BATHS TO 11'-0" ON SECOND FLOOR

## SECOND FLOOR PLAN

LIVING AREA= 1,790 SQ.FT. SCALE: 1/4"=1'-0"

## ROOF FRAMING PLAN

SCALE: 1/8"=1'-0"

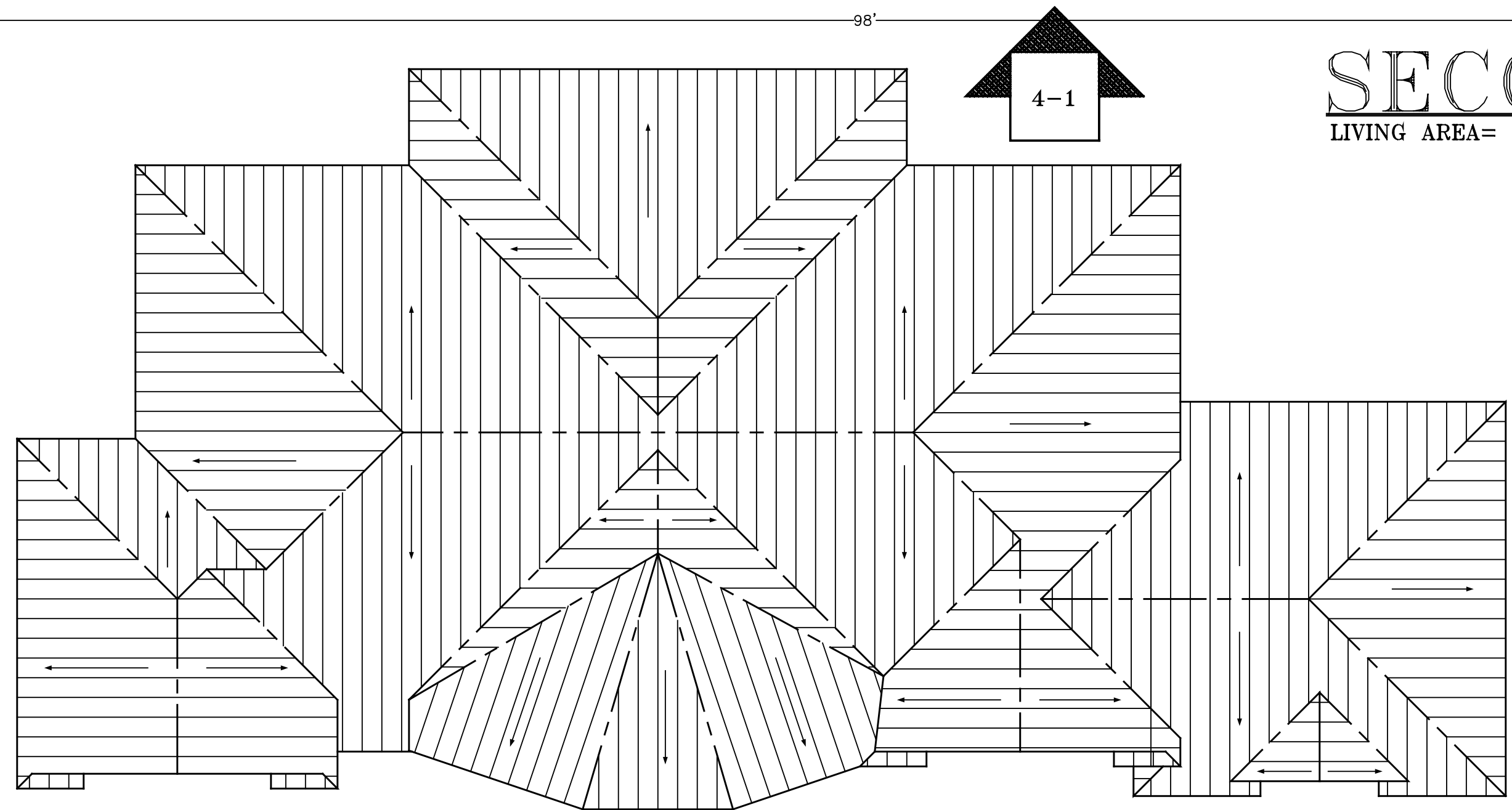

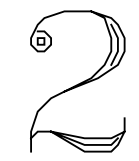
<b>NEW RESIDENCE FOR</b> <b>MR. &amp; MRS. CARY ALEX</b> EASTWOOD COURT, AMAGANSETT TOWN OF EASTHAMPTON, NEW YORK	
MICHAEL W. BEHRINGER ARCHITECT SOUTHAMPTON, N.Y. 631-287-9474	
10/31/01	



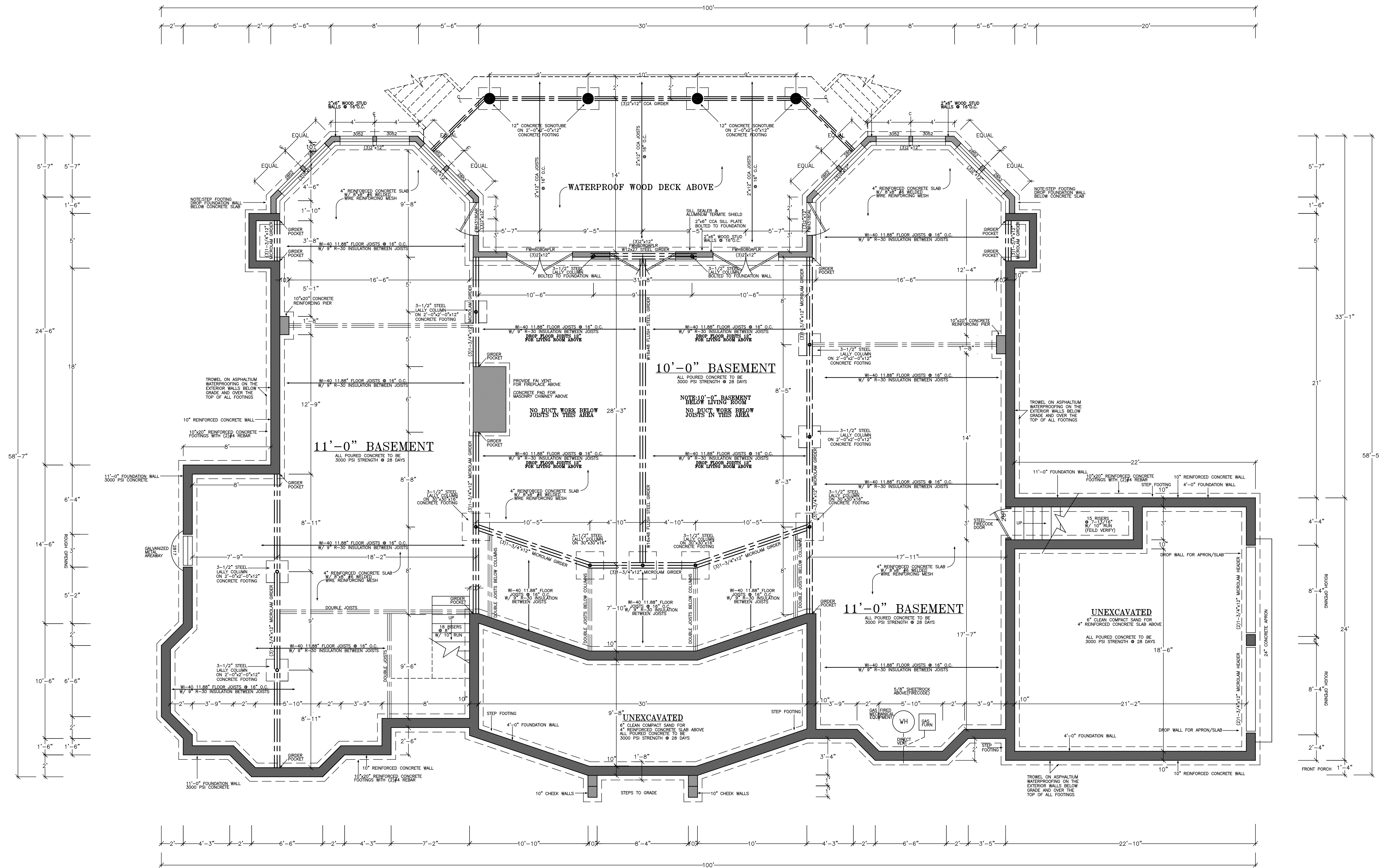

# FOUNDATION PLAN

SCALE: 1/4" = 1'-0"

NEW RESIDENCE FOR  
 MR. & MRS. CARY ALEX  
 EASTWOOD COURT, AMAGANSETT  
 TOWN OF EASTHAMPTON, NEW YORK

MICHAEL W. BEHRINGER ARCHITECT  
 SOUTHAMPTON, N.Y. 631-287-9474

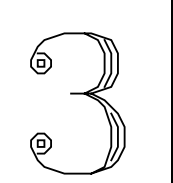

10/31/01



# WEST ELEVATION

SCALE: 1/4"=1'-0"

4-2

WINDOWS AND DOORS BY ANDERSEN BUILDING PRODUCTS



# EAST ELEVATION

SCALE: 1/4"=1'-0"

4-1

WINDOWS AND DOORS BY ANDERSEN BUILDING PRODUCTS

NEW RESIDENCE FOR  
 MR. & MRS. CARY ALEX  
 EASTWOOD COURT, AMAGANSETT  
 TOWN OF EASTHAMPTON, NEW YORK

MICHAEL W. BEHRINGER ARCHITECT  
 SOUTHAMPTON, N.Y. 631-287-9474





**SOUTH ELEVATION**  
 SCALE: 1/4"=1'-0"  
 5-1

WINDOWS AND DOORS BY ANDERSEN BUILDING PRODUCTS



**NORTH ELEVATION**  
 SCALE: 1/4"=1'-0"  
 5-2

WINDOWS AND DOORS BY ANDERSEN BUILDING PRODUCTS

<b>NEW RESIDENCE FOR</b> <b>MR. &amp; MRS. CARY ALEX</b> EASTWOOD COURT, AMAGANSETT TOWN OF EASTHAMPTON, NEW YORK	
MICHAEL W. BEHRINGER ARCHITECT SOUTHAMPTON, N.Y. 631-287-9474	
10/31/01	



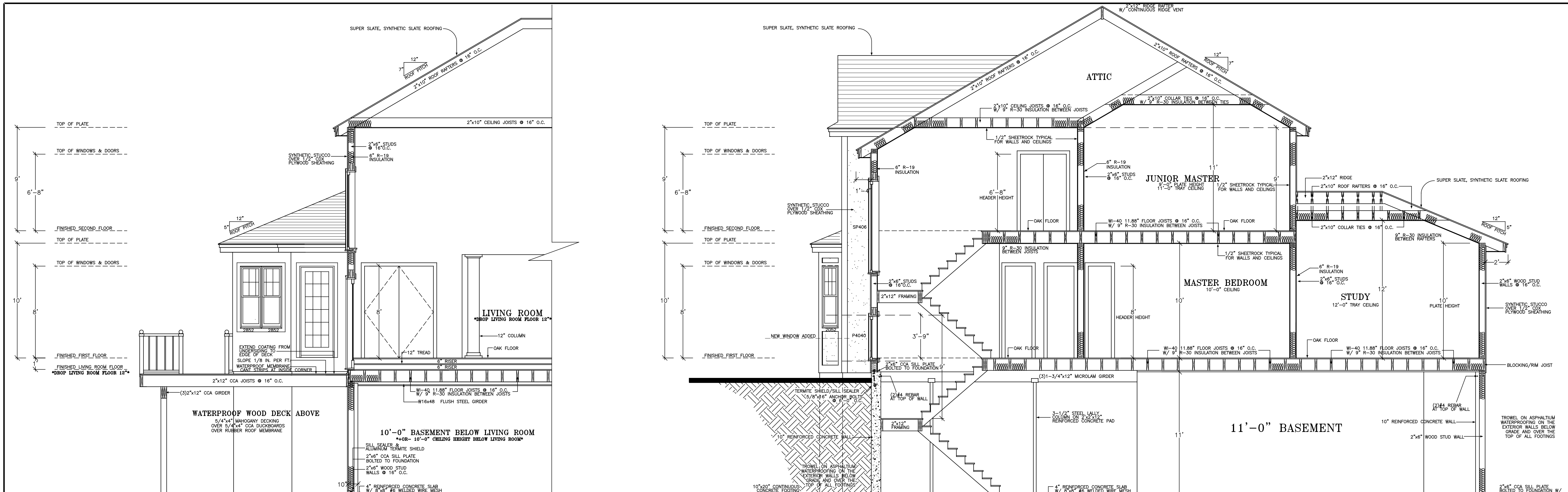

**SECTION A-A**  
SCALE: 1/4"=1'-0"

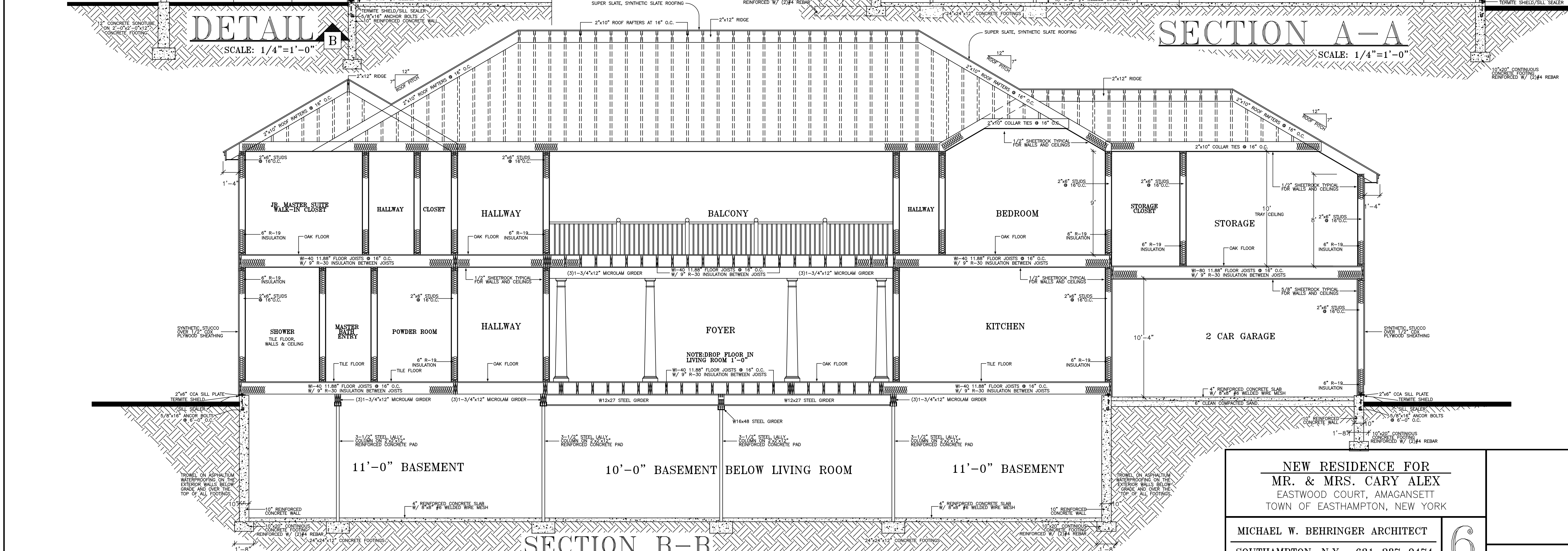

**SECTION B-B**  
SCALE: 1/4"=1'-0"

NEW RESIDENCE FOR  
MR. & MRS. CARY ALEX  
EASTWOOD COURT, AMAGANSETT  
TOWN OF EASTHAMPTON, NEW YORK

MICHAEL W. BEHRINGER ARCHITECT  
SOUTHAMPTON, N.Y. 631-287-9474

10/31/01