

M 7004

657-78  
802-93  
952-80, 88  
969-90  
1014-96

Test Hole
0.0-0.5 Topsoil
0.5-3.0 Marl
3.0-6.0 Red Sand
6.0-18.0 Marl
No Water

# LOT 4 MAP OF BELL ESTATE

filed July 25, 1979, Map No. 6834  
Town of East Hampton, Suffolk Co., N.Y.

Scale: 1" = 40'  
Area = 84,091 Sq. Ft.  
Area per Town Code (excl. Wetlands) = 83,956 Sq. Ft.  
Area excl. Flag Strip, incl. Wetlands = 81,511 Sq. Ft.

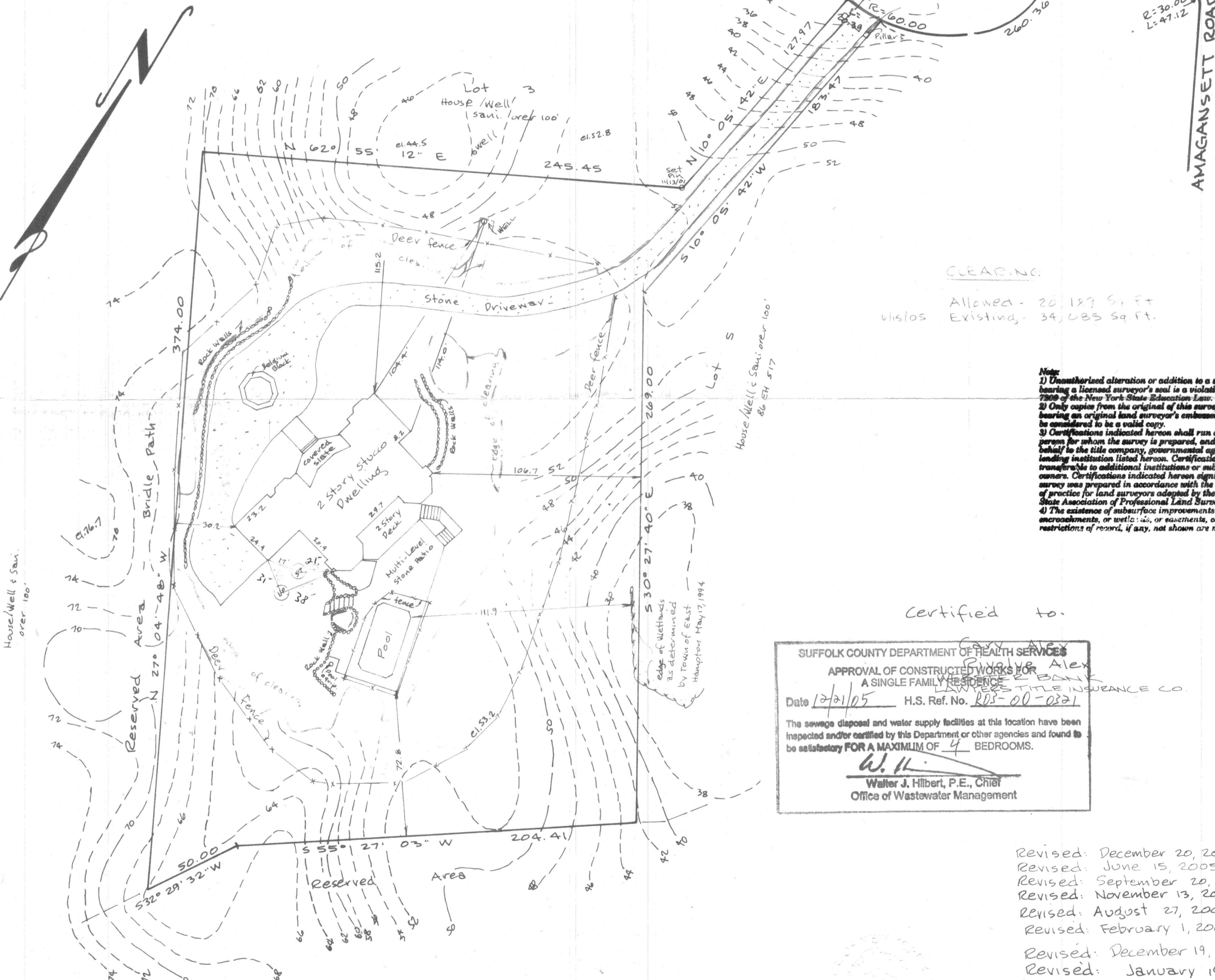
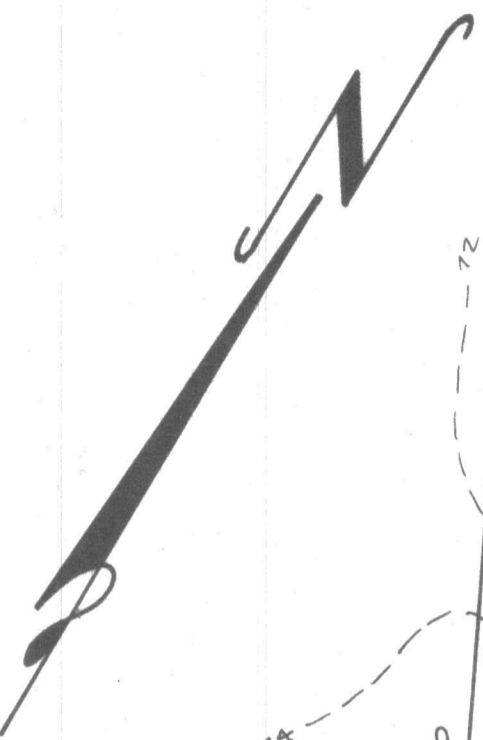
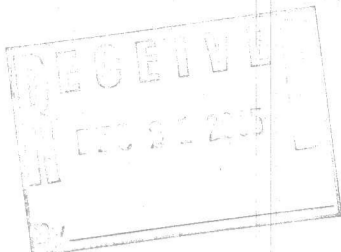

CLEARING:  
Allowed - 20,129 Sq. Ft.  
Existing - 34,085 Sq. Ft.

Note:  
1) Unauthorized alteration or addition to a survey map bearing a licensed surveyor's seal is a violation of section 7909 of the New York State Education Law.  
2) Only copies from the original of this survey map bearing an original land surveyor's embossed seal shall be considered to be a valid copy.  
3) Certifications indicated hereon shall run only to the person for whom the survey is prepared, and on his/her behalf to the title company, governmental agency and lending institution listed hereon. Certifications are not transferable to additional institutions or subsequent owners. Certifications indicated hereon signify that this survey was prepared in accordance with the existing code of practice for land surveyors adopted by the New York State Association of Professional Land Surveyors.  
4) The existence of subsurface improvements or encroachments, or wetlands, easements, covenants, or restrictions of record, if any, not shown are not certified.

Certified to:

SUFFOLK COUNTY DEPARTMENT OF HEALTH SERVICES  
APPROVAL OF CONSTRUCTED WORKS FOR  
A SINGLE FAMILY RESIDENCE  
Date 12/21/05 H.S. Ref. No. RDS-00-0321  
The sewage disposal and water supply facilities at this location have been inspected and/or certified by this Department or other agencies and found to be satisfactory FOR A MAXIMUM OF 4 BEDROOMS.  
W. J. Hilbert, P.E., Chief  
Office of Wastewater Management

Revised: December 20, 2005 - Sani  
Revised: June 15, 2005 - final  
Revised: September 20, 2002 - Restle Pool  
Revised: November 13, 2001 - Set Lath along Flag  
Revised: August 27, 2001 - Stk Ho, Pool  
Revised: February 1, 2001 - Duv. clear, Pool Patio Prop. Ho, clear.  
Revised: December 19, 2000 - Coverage  
Revised: January 19, 1998 - Prop. Ho, Pool clearing  
Surveyed: April 14, 1994

*Dille*

GEORGE WALBRIDGE SURVEYORS, P.C.

Land Surveyors & Land Planners  
East Hampton, Long Island, N.Y.

Datum: U.S.C. & G.S. - Topography taken from  
"Preliminary Map of Bell Estate, June 1978."  
S.C.T.M. 0300-126-01 14.4 L113  
DW 4/16/97 1/19/98 2/1/01 1/5/01 2/25/02